

Patient report

Bio-Rad DATE: 10/26/2018
D-10 TIME: 06:40 PM
S/N: #DJ4I016123 Software version: 4.20-2
Sample ID: 10377560
Injection date 10/26/2018 06:34 PM
Injection #: 13 Method: HbA1c
Rack #: --- Rack position: 1

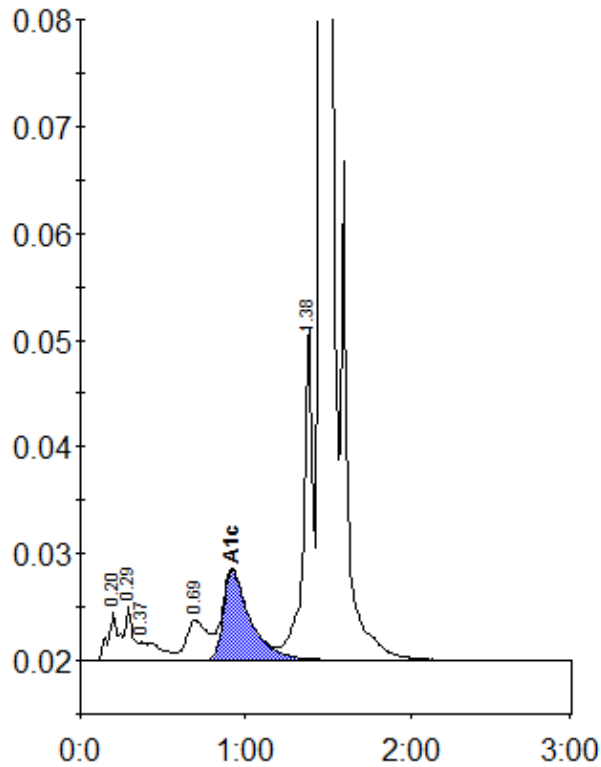

Peak table - ID: 10377560

| Peak | R.time | Height | Area | Area % |
|-------------|--------|---------|---------|--------|
| A1a | 0.20 | 4395 | 20505 | 1.0 |
| A1b | 0.29 | 5242 | 15201 | 0.7 |
| Unknown | 0.37 | 1691 | 16948 | 0.8 |
| LA1c/CHb-1 | 0.69 | 3709 | 33378 | 1.6 |
| A1c | 0.92 | 8421 | 95357 | 6.1 |
| P3 | 1.38 | 31297 | 117635 | 5.6 |
| A0 | 1.46 | 554027 | 1802974 | 85.8 |
| Total Area: | | 2101999 | | |

| Concentration: | % |
|----------------|-----|
| A1c | 6.1 |